



2026

Predictable Restorations for the Aesthetic Zone

3-Day Intensive Certificate Program

by



서울대학교
SEOUL NATIONAL UNIVERSITY

&

SINCE 1987



K.A.E.D.

TABLE OF CONTENTS

»»» About Seoul National University (SNU)	3
»»» Welcome Messages	4-5
»»» Meet The Instructors	6-9
»»» Course Overview	
»»» Day 1 - SNU Program	10
»»» Day 2 - KAED Program	11
»»» Day 3 - KAED Program	12
»»» Clinical Showcases	13
»»» Learning Outcome	14
»»» Program Details	15



ABOUT SEOUL NATIONAL UNIVERSITY

As a world-class university that proudly represents the Republic of Korea, Seoul National University has paved the way for the future as Korea's most prestigious national institution for higher education. Founded in 1946 as the first comprehensive university through the merger of 10 higher education institutions, SNU is now experiencing its happiest times ever, with 28,000 students enrolled in undergraduate and postgraduate programs.

SNU has four campuses: the main Gwanak campus is located in southern Seoul, while the Yeongeon medical campus is situated in the northeast of the city, with colleges of medicine, dentistry, and nursing and SNU Hospital. Outside Seoul, the PyeongChang green-bio campus in the host city of the Winter Olympics serves as an academic hub for agriculture and life sciences research. Most recently, the Siheung campus has started its functions to cultivate world-class research excellence by launching various industry-academia collaborative R&D centres.

There are various types of education/research support programs and Korean language programs for international students. All campuses have student dormitories with en-suite bathrooms and useful facilities, and free campus shuttles connect everywhere on campus and even outside the campus. Plenty of cafeterias and snack bars, including a vegetarian cafeteria, and a wide range of student clubs and societies will meet student needs and interests.



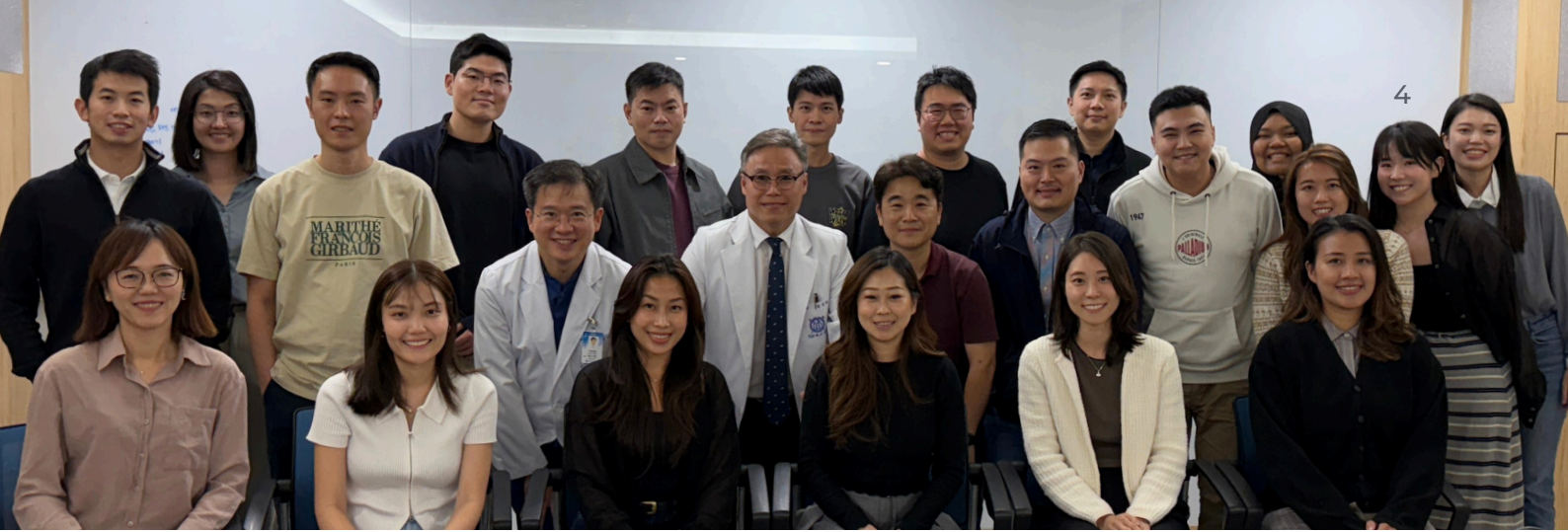

WELCOME MESSAGE



서울대학교
SEOUL NATIONAL UNIVERSITY

Welcome to Seoul National University dental education and training center for dental health science which was established to provide necessary training for the faculties of dental school and other related fields of oral healthcare in 1999 with the aim of developing and advancing dental education programs.

The institute has created diverse and systematic educational programs for undergraduate and graduate dental students, as well as continuing education for off-campus dentists.

Currently, the center operates two regular training programs and several short-term training programs for off-campus dentists. Moving forward, our focus will be on the global community, as we strive to develop various educational programs aimed at advancing dentistry worldwide.





WELCOME MESSAGE

Beyond Excellence, Towards Perfection

SINCE 1987



Dear International Colleagues,

It is with great pride and excitement that the Korean Academy of Esthetic Dentistry (KAED) invites you to the 2026 International Education Center Program.

Building on the remarkable success and glowing testimonials from our 2024 and 2025 sessions, we have further refined our curriculum to deliver an even more powerful, high-impact clinical experience. KAED has long been celebrated for its rigorous, selective training center—a program that transforms talented dentists into masters of esthetics. Through this international initiative, we bring that same intensity and precision to the global stage.

This session integrates the collective wisdom from our past two successful years, focusing on the most-requested and clinically relevant esthetic techniques. We have distilled months of elite domestic training into a short yet immersive program designed for immediate clinical application.

We have prepared this year's session with even greater passion and meticulous detail. We don't just want to share knowledge; we want to foster a global community of excellence where we can grow and innovate together.

We look forward to welcoming you to Korea, where your journey to the pinnacle of esthetic dentistry begins.

Sincerely,

Director of the International Education Center, the Korean Society of Aesthetic Dentistry
Dong-Woon Lee, DDS, MSD, PhD

MEET THE INSTRUCTORS



서울대학교
SEOUL NATIONAL UNIVERSITY



Prof. Kim Sungtae

Professor, Dept of Periodontology, Seoul National University School of Dentistry

- DDS, Yonsei University College of Dentistry
- MS, Bone Regeneration, Yonsei University College of Dentistry
- MS, Implant Dentistry, State University of New York at Buffalo
- PhD, Bone Regeneration, Yonsei University College of Dentistry

Clinical Education and Career

- Resident, Dept of Periodontology, Yonsei University College of Dentistry
- Resident, Dept of Prosthodontics, State University of New York at Buffalo
- Clinical Assistant Professor, AEGD, Yonsei University College of Dentistry
- Clinical Assistant Professor, Dept of Prosthodontics, Yonsei University College of Dentistry
- Assistant Professor, Dept of Periodontology, Seoul National University School of Dentistry
- Visiting Professor, Dept of Restorative Dentistry, State University at Buffalo
- Associate Professor, Dept of Periodontology, Seoul National University School of Dentistry
- Professor, Dept of Periodontology, Seoul National University School of Dentistry

Service

- Director of Publishing, The Korean Academy of Periodontology
- Associate Editor, Journal of Periodontal & Implant Science
- Associate Director of Academic Affairs, The Korean Academy of Periodontology
- Directors of Financial Affairs, The Korean Academy of Periodontology
- Directors of Media Relations, The Korean Academy of Periodontology
- Director, Office of Planning & Coordination, Seoul National University Dental Hospital
- Director of Continuing Education, Seoul National University School of Dentistry



Prof. Cho Young-Dan

Program Director and Assistant Professor, Dept of Periodontics, Seoul National University School of Dentistry

- BS, Biology, Seoul National University
- DDS, MS, PhD, Dentistry, Seoul National University

Clinical Education and Career

- Intern, Resident, Department of Periodontology, Seoul National University Dental Hospital
- Clinical Fellow, Department of Periodontology, Seoul National University Dental Hospital
- Osteology Foundation Research Scholar, Adjunct Clinical Professor (VICS), Department of Periodontics and Oral Medicine, University of Michigan School of Dentistry
- Clinical Professor, Department of Periodontology, Seoul National University Dental Hospital

Service

- Associate Director of Academic Affairs, The Korean Academy of Periodontology
- Associate Director of General, The Korean Academy of Periodontology

MEET THE INSTRUCTORS



서울대학교
SEOUL NATIONAL UNIVERSITY



Prof. Park Ji-Man

Associate Professor, Dept. of Prosthodontics, Seoul National University School of Dentistry

- DDS, Seoul National University School of Dentistry
- MS, Prosthodontics, Seoul National University School of Dentistry
- PhD, Prosthodontics, Seoul National University School of Dentistry

Clinical Education and Career

- Assistant Professor at Ewha Womans University, School of Medicine
- Clinical Associate Professor at Seoul National University Gwanak Dental Hospital
- Professor at Yonsei University College of Dentistry
- Associate Dean of Planning & Coordination, Seoul National University School of Dentistry
- Chairman, Dental Device Usability Testing Center, Seoul National University Dental Hospital

Service

- Editor-in-Chief, Journal of Implantology and Applied
- Director of Academic Affairs, Korean Medical 3D Printing Society
- Secretary, ISO TC 106/SC 9/WG 7 (3D printing)
- Director of Resident Training, Korean Academy of Prosthodontics
- Director of Academic Affairs, Korean Officials Dental Association
- Director of General Affairs, International Association for Dental Research Korean



MEET THE INSTRUCTORS

SINCE 1987



Dr. Kim Woohyun

Private Practice in Seoul, Korea

- DDS, Seoul National University, School of Dentistry

Clinical Education and Career

- Intern and Resident, Periodontic Department at Seoul National University Dental Hospital
- Advanced Prosthodontics at the University of Southern California, USA

Service

- Vice President of KAED(Korean Academy of Esthetic Dentistry)
 - Director of the Institute of Dental Art Trojans
 - Adjunct Clinical Professor at Samsung Medical Center
-



Dr. Lee Seung-Kyu

Private Practice in Seoul, Korea

- DDS, Kyung-Hee Uni. College of Dentistry
- MSD, Kyung-Hee Uni. College of Dentistry (Prosthodontics)

Clinical Education and Career

- Dept. of Prosthodontics, Kyung-Hee Dental Hospital, Resident
- Author of The Contemporary Esthetic Restoration
- Co-author of The Contemporary All-Ceramic Anterior Restoration

Service

- Vice President, The Korean Academy of Esthetic Dentistry
 - Director of Osstem Laminate Veneers Course
 - Director of the Institute of Practical Prosthodontic Course
 - Director of the Institute for Advanced Esthetic & Implant Dentistry
-



Dr. Lee Chang-Kyun

Private Practice in Seoul, South Korea

- DDS, Seoul National University, College of Dentistry
- MSD, Periodontology, Seoul National University, College of Dentistry
- PhD, Periodontology, Seoul National University, College of Dentistry

Clinical Education and Career

- Resident, Dept. of Periodontology, Seoul National University Dental Hospital
- Adjunct Professor, Dept. of Periodontology, Seoul National University Dental Hospital
- Clinical Advisor of Dentium Implant Company and Purgo Biologics

Service

- Director of The Korean Academy of Esthetic Dentistry
 - Director of The Korean Academy of Implant Dentistry
-

MEET THE INSTRUCTORS

SINCE 1987



Prof. Lee Dong-Woon

Associate Professor, Dept. of Periodontology, Wonkwang Uni. College of Dentistry

- DDS, Wonkwang Uni. College of Dentistry
- MSD, Wonkwang Uni. College of Dentistry
- PhD, Korea Uni. College of Medicine

Clinical Education and Career

- Resident, Dept. of Periodontology, Veterans Health Service Medical Center
- Faculty & Chair, Dept. of Periodontology, Veterans Health Service Medical Center
- Visiting Scholar, Dept. of Advanced Periodontology, University of Southern California
- Clinical Associate Professor, Dept. of Periodontology, Wonkwang Uni. Dental Hospital
- Associate Professor, Dept. of Periodontology, Wonkwang Uni. College of Dentistry

Service

- Vice President and Director of International Education Centre, The Korean Academy of Esthetic Dentistry
- Director of Planning, The Korean Academy of Periodontology
- Board Member, The Korean Academy of Oral & Maxillofacial Implantology



Dr. Kim Dohoon

Clinical Professor, Orthodontics, Seoul St. Mary Hospital, The Catholic Univ. of Korea & Asan Medical Center, University of Ulsan

- DDS, College of Dentistry, Seoul National University
- MS, College of Dentistry, Seoul National University
- Certified Orthodontist Residency, Asan Medical Centre, University of Ulsan

Clinical Education and Career

- Director of Orthodontics, Oneday Dental Clinic
- Clinical Professor, Orthodontics, Seoul St. Mary Hospital, The Catholic Univ. of Korea
- Clinical Professor, Asan Medical Center, University of Ulsan

Service

- Director, Korean Association of Orthodontists



DAY 1

SNU Program



Periodontal Plastic Surgery and Restorative Dentistry for Aesthetics Enhancement

Based on the currently developed domestic dental science and technology, and in line with globalization, we educate foreign dentists in advanced dental technology, targeting dentists who are directly responsible for the oral health management of the people as part of our social service as a lifelong education institution.

We would like to establish this open course to contribute to improving human oral health by covering the latest diagnostic and treatment technologies, especially in the field of esthetic dentistry, for overseas dentists.

This course will focus on how to improve esthetics and function in the field of periodontal and restorative dentistry based on scientific studies and various clinical cases. The following topics will be covered in-depth:



Prof. Kim Sungtae

- New Trends in Periodontal Plastic Surgery
- Simplified Soft/Hard Tissue Augmentation **with Hands-on**



Prof. Cho Young-Dan

- Application of HA filler and Botulinum Toxin for Esthetics **with Hands-on**



Prof. Park Ji-Man

- Clinical Strategies for Esthetic Excellence in Anterior Implant Restorations
- Clinical Strategies for Esthetic Excellence in Anterior Tooth Restorations



DAY 2

KAED Program

SINCE 1987



Achieving Predictable Anterior Aesthetics: A Focus on Free Gingival Graft and Connective Tissue Graft



Dr. Lee Chang-Kyun

**Apically Positioned Flap & Free Gingival Graft:
Indication, Relation Between Keratinized Mucosa and Peri-
implant Tissue Health, Step by Step for FGG.**

with Hands-on

The stability of peri-implant tissues is considered a crucial factor for the long-term success of implants. When the vestibule around the implant restoration is shallow, and the peri-implant mucosa is highly mobile, it can hinder proper oral hygiene maintenance and compromise the implant's longevity. To improve this environment, APF (Apically Positioned Flap) and FGG (Free Gingival Graft) are performed to increase the vestibular depth and the keratinized mucosa. This lecture and hand-on seminar will cover the indications for APF & FGG and the theoretical knowledge and practical skills needed for their successful application in relevant cases.



Prof. Lee Dong-Woon

**Connective Tissue Graft:
Characteristics of Connective Tissue, Importance of Gingival
Thickness & Technical Notes for Harvesting Connective Tissue**

with Hands-on

It is already known that the surgical part (pink esthetics) is essential for optimal results in the anterior region. A connective tissue graft is necessary for more aesthetic results beyond the functional part. However, selecting appropriate cases and the technique to perform the procedure according to the surgeon's preference can be a great tool for clinicians. Although the use of artificial gingiva is helpful, autogenous gingiva should ultimately be harvested. This course can be approached in various ways and practiced with Pig-jaw under conditions similar to the actual situation.



DAY 3

KAED Program



Achieving Predictable Anterior Aesthetics: A Focus on Veneers, All-ceramic Crowns and Implantology



Dr. Kim Dohoon

Strategy of Clear Aligner for Patient in Need of Dental Prosthesis

Tremendous innovation has been achieved in clear aligner treatment over the past 10 to 20 years. Nowadays, clear aligners have been widely adopted among middle-aged patients, and there is a trend toward adjunctive orthodontic treatment with clear aligners to establish the appropriate prosthodontic process. In this lecture, we will discuss the right strategies for proper use of clear aligner treatment for prosthodontic patients and contemplate a practical treatment process.



Dr. Kim Woohyun

Rationale, Principle, & Focusing on Minimum Thickness for Fracture Resistance

with Hands-on

We will discuss in depth the understanding of fracture modes, which are not usually covered in detail in laminate lectures. Why do fractures occur? The various mechanisms of fracture were explained academically and intuitively in an easy-to-understand manner. When accompanied by an understanding of fracture, the understanding of preparation design deepens and becomes easier. Diagnosis and patient communication in ceramic laminate can be difficult because subjectivity regarding aesthetics is involved. We will also discuss the aesthetic try-in method, which is useful for communicating with patients and for the easy production of preparation guides and provisional restorations.



Dr. Lee Seung-Kyu

Rationale, Principle, & Focusing on Material Selection and Preparation Design

with Hands-on

Recently, all-ceramic crowns have become the mainstream choice for anterior restorations. All-ceramic crowns are largely divided into glass-ceramic and zirconia, which are poly-crystal materials. Specifically, they can be divided into veneer types that build up porcelain and monolithic types that do not build up porcelain. Depending on the type of restoration, the amount of anterior tooth removal should vary, and completing anterior tooth restoration with the minimum possible preparation guarantees a long-term prognosis. In this lecture, we will learn which restoration to choose for anterior teeth and the preparation process for anterior tooth crowns through practice.

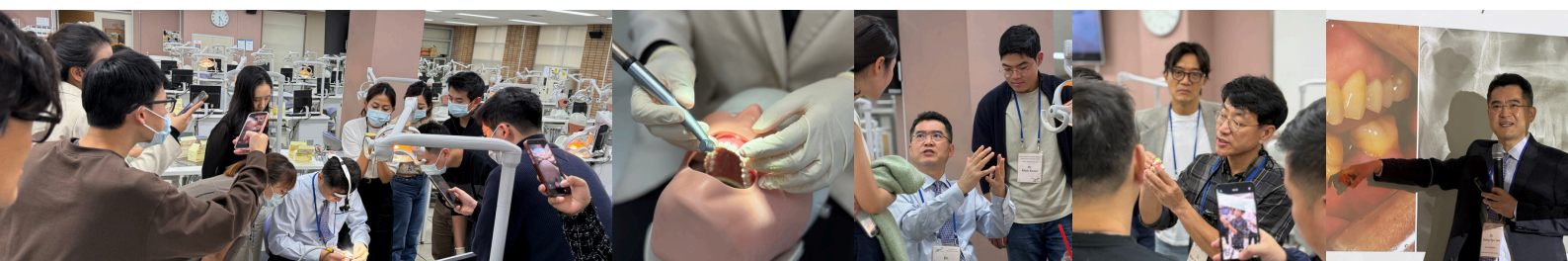

CLINICAL SHOWCASES



Case from Prof. Kim Sungtae



Case from Prof. Park Ji-Man



Case from Dr. Lee Seung-Kyu



Case from Dr. Kim Woohyun

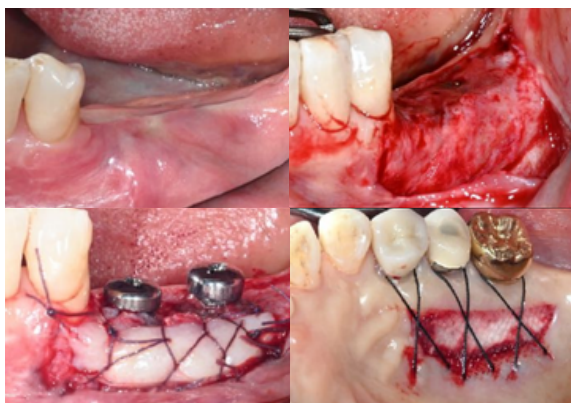

Case from Dr. Lee Chang-Kyun



Case from Dr. Lee Dong-Woon

LEARNING OUTCOMES

1 Comprehensive Diagnostics



Formulate precise diagnoses and ideal treatment plans for predictable aesthetic enhancement

2 Multidisciplinary Techniques



Master diverse surgical (pink) and restorative (white) clinical protocols tailored for aesthetic success.

3 Strategic Material Selection



Develop an evidence-based approach to selecting the most appropriate restorative materials.

4 Ceramic Failure Analysis



Understand the fracture mechanisms of ceramic materials to ensure long-term restorative durability.

5 Provisional Proficiency



Gain clinical confidence in fabricating high-quality provisional restorations.

6 Preparation Design



Refine preparation techniques for all-ceramic crowns and porcelain veneers.



PROGRAM DETAILS

**3-DAY
INTENSIVE**

Predictable Restorations for the Aesthetic Zone

16 - 18 OCTOBER 2026

**Seoul,
South Korea**



School of Dentistry, Seoul National University
Daehak-ro 101 (Yeongeon-dong)
Jongno-gu, Seoul 03080

English

Some parts may be conducted in Korean with English live-translation.



**Lecture
& Hands-on**



**Double
Certificates**



Seoul National University College of Dentistry

Korean Academy of Esthetic Dentistry

Schedule

Day 1
SNU Program



Lecture & Hands-on 9:00 a.m. - 5:00 p.m.
Evening Tour 5:30 p.m. - 8:30 p.m.

Day 2

KAED Program



Lecture 9:00 a.m. - 12:00 p.m.
Hands-on 1:00 p.m. - 5:30 p.m.
Welcome Dinner 6:00 p.m. - 8:30 p.m.

Day 3

KAED Program



Lecture 9:00 a.m. - 1:00 p.m.
Hands-on 2:00 p.m. - 3:00 p.m.
Closing Ceremony 3:00 p.m. - 6:00 p.m.
6:00 p.m. - 6:30 p.m.

Registration Fee: USD3,000

Contact Us

 Registration

moderndentallab.sg/events/2026-SNUxKAED



 E-mail

marketing.sea@moderndentallab.com

 Phone / WhatsApp

+852 6215 6047

2026

Predictable Restorations for the Aesthetic Zone

3-Day Intensive Certificate Program

by



서울대학교
SEOUL NATIONAL UNIVERSITY

&

SINCE 1987



K.A.E.D.

